

Eyecatchmedia Co. Ltd

5nd Floor, C Building, Fuzhen Industrial Park, Changfeng Road,
Changzhen Viliage, Gongming Street, Guangming New District, Shenzhen, China

email: kris.lee0331@gmail.com skype: kris.lee0331 whatsapp: +86 18727113956

1 Register an account

1.1 Using Chrome Browser, insert website: www.m2mled.net

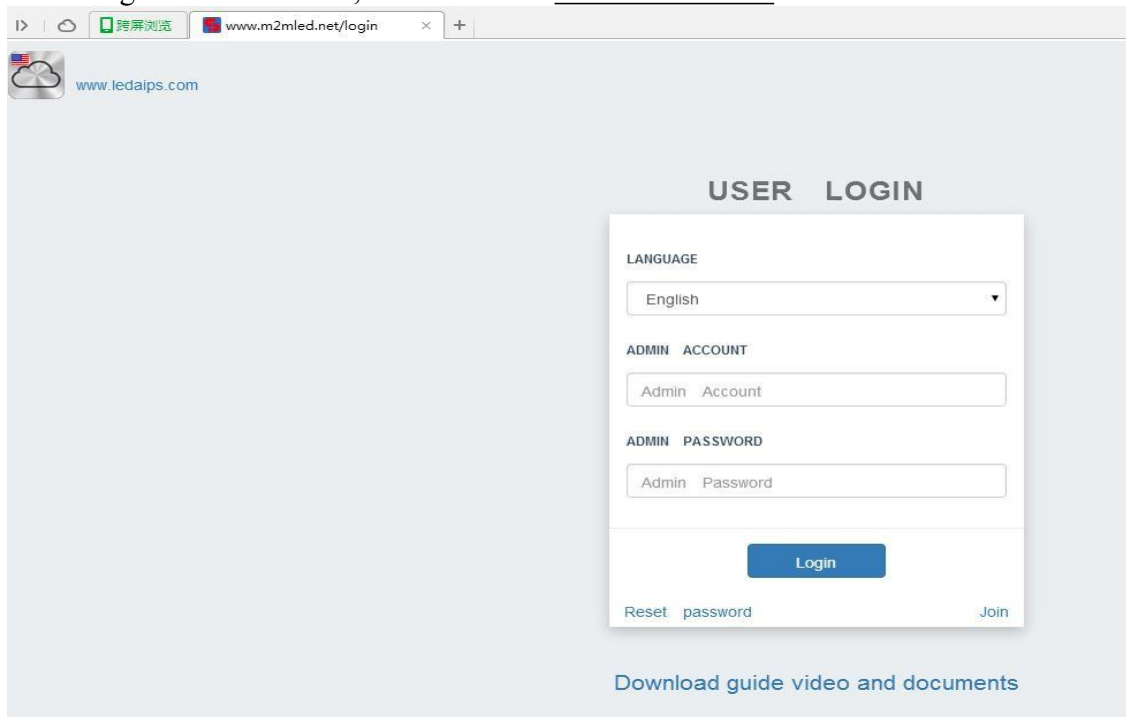

1.2 Change Language, then click on Join and registered account (Remember the company ID login account and password).

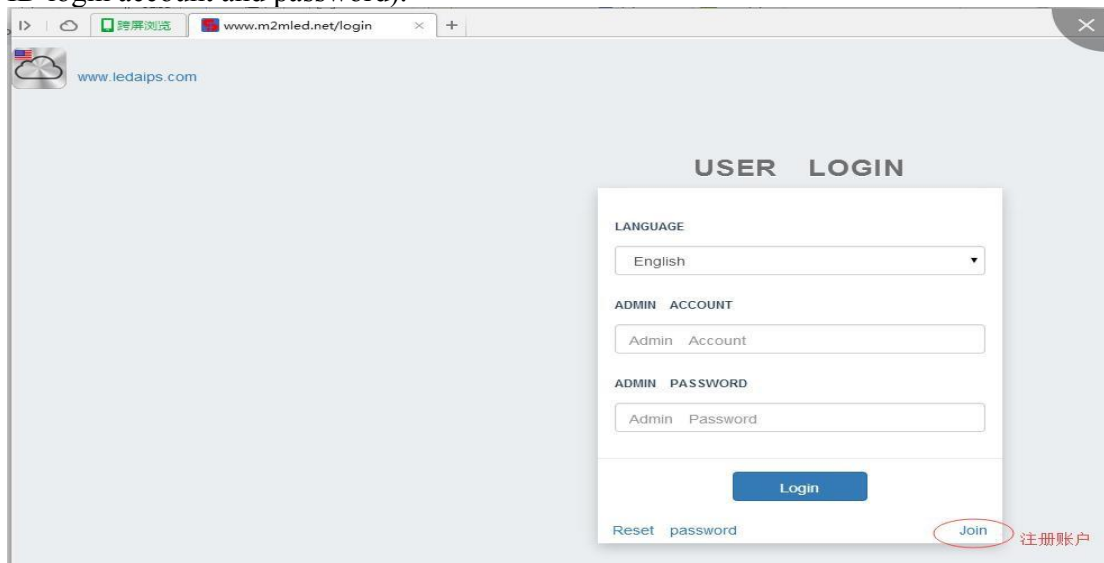

Eyecatchmedia Co. Ltd

5nd Floor, C Building, Fuzhen Industrial Park, Changfeng Road,
Changzhen Viliage, Gongming Street, Guangming New District, Shenzhen, China

email: kris.lee0331@gmail.com skype: kris.lee0331 whatsapp: +86 18727113956

2 Install and set up SetLed2.0

2.1 Ensure the car screen power (input DC9 ~ 36V, $\geq 60A$), disconnect the computer network, then connect the computer and Y10 with the network cable to (select the computer logo with the network port)

Brown represents the positive pole, Blue represents the negative pole.

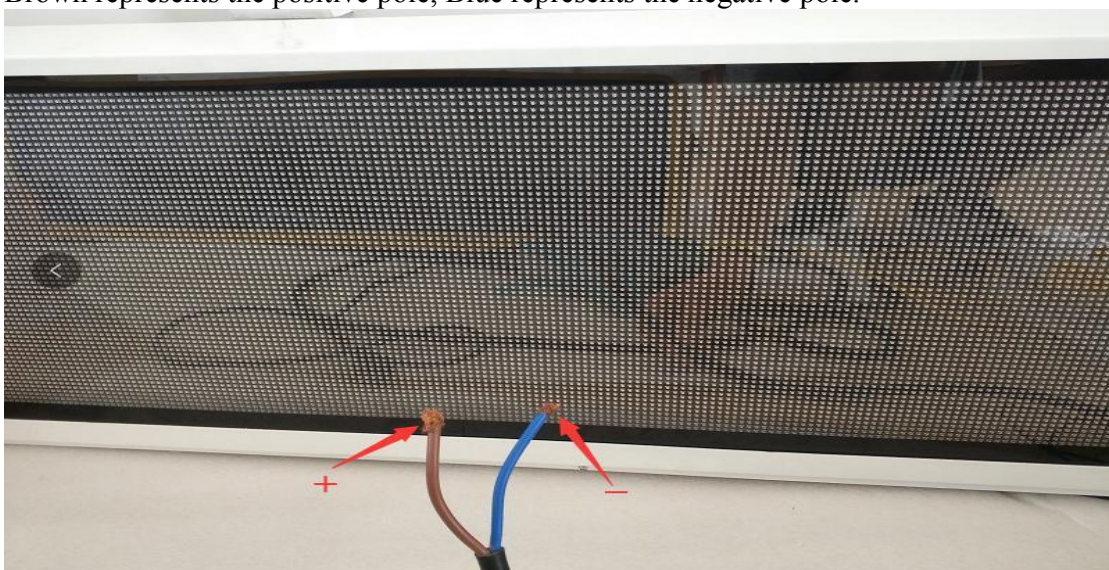

Eyecatchmedia Co. Ltd

5nd Floor, C Building, Fuzhen Industrial Park, Changfeng Road,
Changzhen Viliage, Gongming Street, Guangming New District, Shenzhen, China

email: kris.lee0331@gmail.com skype: kris.lee0331 whatsapp: +86 18727113956

2.2 Open the LEDset2.0 on your computer, find out LEDset2.0 then install it.

GdiPlus.dll	2013-06-21 14:15	应用程序扩展	1,684 KB
gry.mif	2015-06-03 16:26	MIF 文件	1 KB
grylevelwidth.ini	2016-03-11 13:33	配置设置	9 KB
Interface.dll	2016-03-22 17:53	应用程序扩展	496 KB
Interface.lib	2015-07-22 18:08	LIB 文件	69 KB
kernel32.dll	2012-10-03 12:57	应用程序扩展	1,126 KB
LedSet2.0.exe	2016-06-21 17:50	应用程序	2,096 KB
LedSet修改日志.doc	2016-04-20 17:08	Microsoft Word ...	355 KB
mif.zip	2015-05-25 15:06	WinRAR ZIP 压缩...	178 KB
msvcr100.dll	2010-03-18 9:15	应用程序扩展	753 KB
msvcrt.dll	2008-04-14 20:00	应用程序扩展	335 KB
msvfw32.dll	2008-04-14 20:00	应用程序扩展	118 KB
msxml3.dll	2013-12-05 7:43	应用程序扩展	1,802 KB
msxml3r.dll	2012-11-01 12:21	应用程序扩展	2 KB
msxml6.dll	2012-11-01 12:40	应用程序扩展	2,306 KB
MyXerces.dll	2013-06-21 14:14	应用程序扩展	1,888 KB

2.3 Open the LEDset2.0, change the language

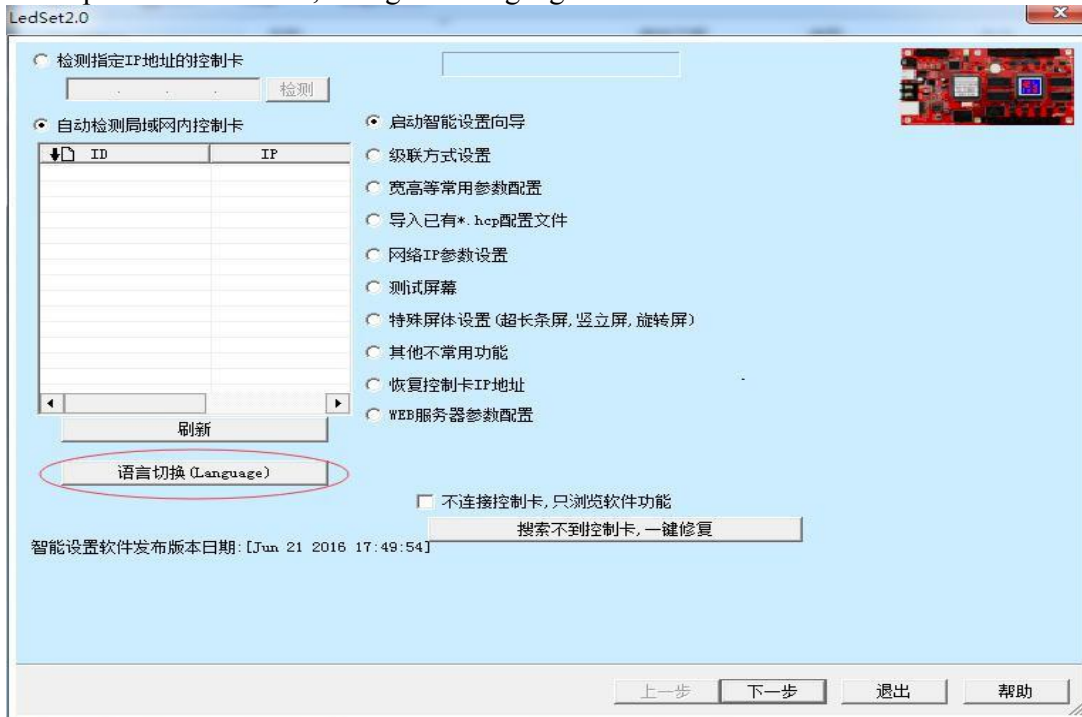

Eyecatchmedia Co. Ltd

5nd Floor, C Building,Fuzhen Industrial Park,Changfeng Road,
Changzhen Viliage,Gongming Street,Guangming New District, Shenzhen, China

email: kris.lee0331@gmail.com skype: kris.lee0331 whatsapp: +86 18727113956

2.3.1 In the LEDset2.0, find out Y10 card and click on the selected, select WEB server parmas, click on the next step

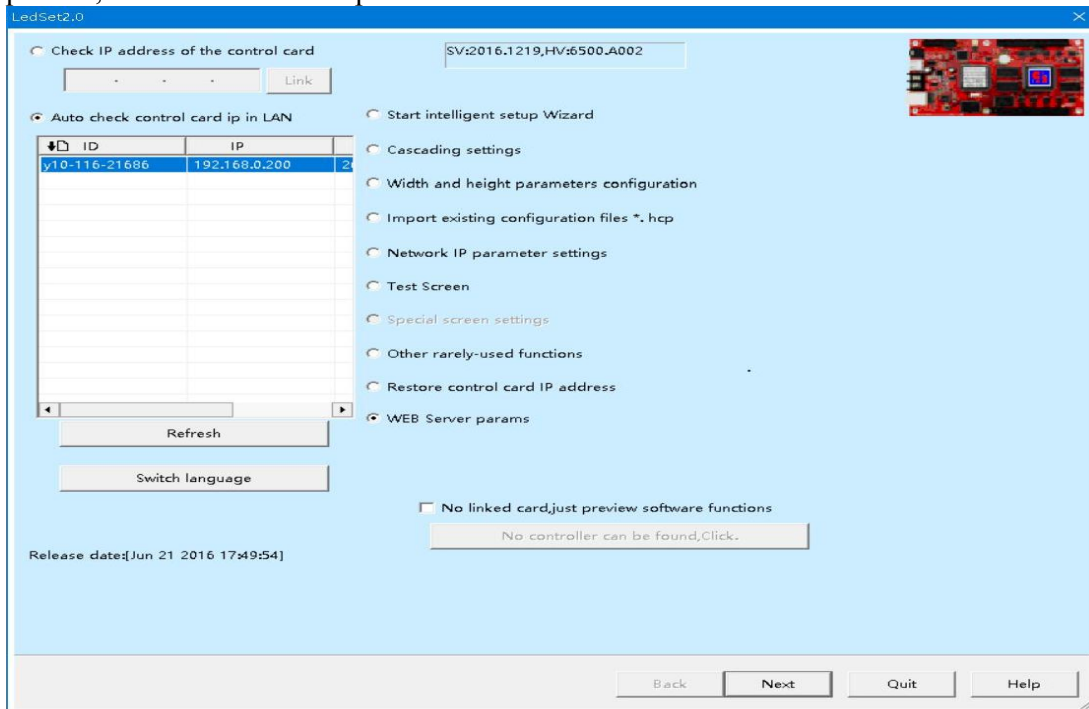

2.3.2 Insert the registered company ID, click send, select WiFi or 3G, click send, for example, select WiFi connection - click scan WiFi to select your own WiFi, and then insert the corresponding WiFi password, click send.

Eyecatchmedia Co. Ltd

5nd Floor, C Building, Fuzhen Industrial Park, Changfeng Road,
Changzhen Villiage, Gongming Street, Guangming New District, Shenzhen, China

email: kris.lee0331@gmail.com skype: kris.lee0331 whatsapp: +86 18727113956

WEB Server params [y10-116-21686,192,168.0.200]

如果有解体匹配的.hcp配置文件，请直接导入
注意:请勿将静态屏的配置文件导入到扫描屏内，否则会烧毁屏幕

Web server address:

Company ID:

CardSystem: 4.4.1
Connect: 9.8.1
Update: 6.5
XixunDeamon: UNKNOWN
XixunPlayer: 9.6.7
SoftRecovery: 1.4.2

☒ wifi ☐ 3G ☐ HUAWEI 4G

☒ APN Spots

APN: User: Password:

☐ AP:

Passw:

Wi-Fi name: Signal: 79

Note: Custom Wi-Fi, You can click directly enter a Wi-Fi name.

Wi-Fi password: ☒ Show password

Realtime Server Address:

Eyecatchmedia Co. Ltd

5nd Floor, C Building,Fuzhen Industrial Park,Changfeng Road,
Changzhen Viliage,Gongming Street,Guangming New District, Shenzhen, China

email: kris.lee0331@gmail.com skype: kris.lee0331 whatsapp: +86 18727113956

2.3.3 Click on network IP parameter settings and click next.

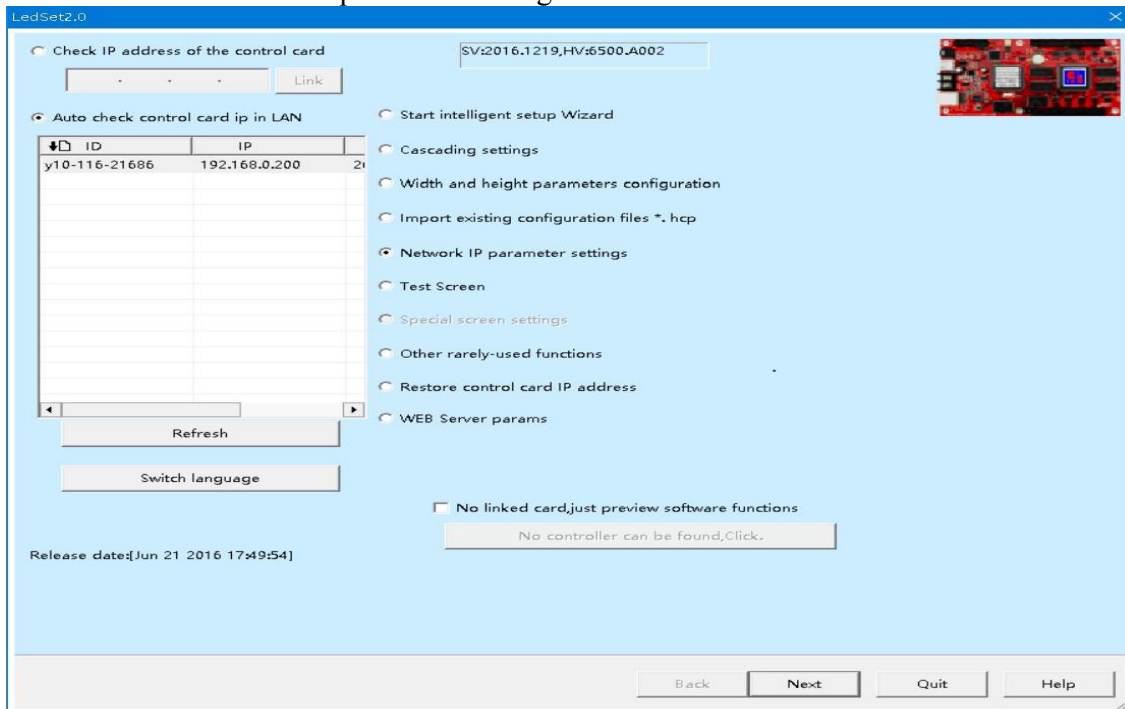

2.3.4 Select Automatically obtained an IP address, click save. Then quit the software, disconnect the computer and screen cable, wait three to five minutes

Eyecatchmedia Co. Ltd

5nd Floor, C Building,Fuzhen Industrial Park,Changfeng Road,
Changzhen Viliage,Gongming Street,Guangming New District, Shenzhen, China

email: kris.lee0331@gmail.com skype: kris.lee0331 whatsapp: +86 18727113956

Network parameter [y10-116-21686,192,168,0,200]

Network parameter configuration.
Please enter a valid IP address.

☒ Automatically obtain an IP address
☐ Use the following IP address

IP address: 192 . 168 . 0 . 200
Subnet mask: 255 . 255 . 255 . 0
Default gateway: 192 . 168 . 0 . 1
DNS Server: 192 . 168 . 0 . 1

Save

Back Next Quit Help

Eyecatchmedia Co. Ltd

5nd Floor, C Building, Fuzhen Industrial Park, Changfeng Road,
Changzhen Viliage, Gongming Street, Guangming New District, Shenzhen, China

email: kris.lee0331@gmail.com skype: kris.lee0331 whatsapp: +86 18727113956

3 Log in to the account and upload the program

3. Open www.m2mled.net and log in account

- LANGUAGE: A dropdown menu set to "English".
- ADMIN ACCOUNT: A text input field.
- ADMIN PASSWORD: A text input field.
- A blue "Login" button.
- Links for "Reset password" and "Join".

Below the login form, there is a link that says "Download guide video and documents".

3.1 Y10 control card is green to indicate that the setting is successful

Online	Id	Alias	Group	Net type	Last offline	Width	Height	Brightness	Volume	Screen status	Sensor
	y10-b16-00250	noname	已入库	WIFI	2017-06-01 13:01:18	384	128	64	12	on	
	y10-116-21686	noname	已入库	WIFI	2017-05-27 11:10:03	192	64	64	12	on	

Below the table, there's a "Screenshot" button and a "Realtime Message" button. At the bottom, there's a "Video Monitoring" section.

Eyecatchmedia Co. Ltd

5nd Floor, C Building, Fuzhen Industrial Park, Changfeng Road,
Changzhen Viliage, Gongming Street, Guangming New District, Shenzhen, China

email: kris.lee0331@gmail.com skype: kris.lee0331 whatsapp: +86 18727113956

3.1.1 Click Media, then click Upload media files to add the picture or video you want to play.

Click here to download videos format factory
Instructions
Caution: support video format 3GP and MP4, please choose Divx, Xvid, AVC/H.264 encoding for MP4, other encoding resolution, or into standard 320p~720p, if video width resolution exceed 1280 or higher than 1080 will create error!

+ Upload media files Cancel Upload 0% 0.0M/1024M

☒ Checked ☐ Pending Check ☐ Deleted Type: All Meida Group: All

Download	Action	State	Name	Size	Date uploaded
Change selected media to All Sure					

3.1.1 Click programs to upload a simple program, click Add Simple Programs

Program List

+ Add simple program **+ Add advanced program**

Type: All

Name	Type	Width	Height	Size	Action
HDGH	Advanced	384	128	4.930MB	Edit Copy Create Task quickly
tdte	Advanced	384	128	2.075MB	Edit Copy Create Task quickly
kokoko	Advanced	384	128	1.082MB	Edit Copy Create Task quickly
123456	Advanced	384	128	1.082MB	Edit Copy Create Task quickly

3.1.2 Insert the resolution (width and height) corresponding to the display.

Eyecatchmedia Co. Ltd

5nd Floor, C Building,Fuzhen Industrial Park,Changfeng Road,
Changzhen Viliage,Gongming Street,Guangming New District, Shenzhen, China

email: kris.lee0331@gmail.com skype: kris.lee0331 whatsapp: +86 18727113956

Name	Type	Width	Height	Size	Action
5678	Advanced	192	64	2.075MB	[Edit] [Copy] [Create Task quickly] [Download] [Delete] [Terminal Play Log]
789	Advanced	192	64	2.075MB	[Edit] [Copy] [Create Task quickly] [Download] [Delete] [Terminal Play Log]
123	Advanced	192	64	2.075MB	[Edit] [Copy] [Create Task quickly] [Download] [Delete] [Terminal Play Log]
DHF	Advanced	192	128	2.075MB	[Edit] [Copy] [Create Task quickly] [Download] [Delete] [Terminal Play Log]
Jonas	Advanced	192	64	2.075MB	[Edit] [Copy] [Create Task quickly] [Download] [Delete] [Terminal Play Log]
DHSGD	Advanced	192	64	2.075MB	[Edit] [Copy] [Create Task quickly] [Download] [Delete] [Terminal Play Log]
M	Advanced	192	64	0.181MB	[Edit] [Copy] [Create Task quickly] [Download] [Delete] [Terminal Play Log]
9999	Simple	192	64	2.075MB	[Edit] [Copy] [Create Task quickly] [Download] [Delete] [Terminal Play Log]
567	Advanced	192	64	2.075MB	[Edit] [Copy] [Create Task quickly] [Download] [Delete] [Terminal Play Log]
123	Advanced	192	64	2.075MB	[Edit] [Copy] [Create Task quickly] [Download] [Delete] [Terminal Play Log]

Eyecatchmedia Co. Ltd

5nd Floor, C Building,Fuzhen Industrial Park,Changfeng Road,
Changzhen Viliage,Gongming Street,Guangming New District, Shenzhen, China

email: kris.lee0331@gmail.com skype: kris.lee0331 whatsapp: +86 18727113956

3.1.3 Add a photo and select the photo, name it and save it.

Terminal Control Media Programs Check Task Log GPS Task User Services

Meida Group All

Image

flower.png 0.051MB

First step

Video

Program Width:384px Height:192px

Name

Third step

Save

1

1

flower.png 10(s)

00:00:10

Second step

3.1.4 Go back to programs, point Create Task quickly

Terminal Control Media Programs Check Task Log GPS Task User Services 20170510

Program List

+ Add simple program + Add advanced program

Type All

Name	Type	Width	Height	Size	Action
11111	Simple	192	64	0.123MB	Edit Copy Create Task quickly Download Delete Terminal Play Log

Eyecatchmedia Co. Ltd

5nd Floor, C Building,Fuzhen Industrial Park,Changfeng Road,
Changzhen Viliage,Gongming Street,Guangming New District, Shenzhen, China

email: kris.lee0331@gmail.com skype: kris.lee0331 whatsapp: +86 18727113956

3.1.5 Click Terminal Control, select Y10 (shown as a green icon) and click Programs Task. Click Send

Terminal List

Current group: All Terminal Group Editor Query terminal state Each page show 10 Delete

Online	Id	Alias	Group	Net type	Last offline	Width	Height	Brightness	Volume	Screen status	Sensor
<input checked="" type="checkbox"/>	y10-b16-00250	noname	已入库	WIFI	2017-06-01 13:01:18	384	128	64	12	on	
<input type="checkbox"/>	y10-116-21686	noname	已入库	WIFI	2017-05-27 11:10:03	192	64	64	12	on	

Screenshot Realtime Message Programs Task Delete Program GPS Task Live Video Screen Switch S

Change group Config Setting Hardware Status Warning Switch Update Online Reboot Terminal transfer

Video Monitoring

Submit Task

Execute task at time

allow deferring

Send

Name	Date created
11111_Task	2017-06-01 14:43:43
20170601_Task	2017-06-01 14:35:07

3.1.6 Wait until the state (state) shows 100% of the time, the screen will play the uploaded picture.

Terminal Control Media Programs Check Task Log GPS Task User Services

20170510 Last Login 2017-06-01 14:09:39

Check List Auto refresh

Date created	Terminal id	Alias	Task name	Execute task at time	Submit by	Checked by	State
2017-06-01 14:50:55	y10-b16-00250	noname	11111_Task		20170510		Success Downloaded

11111 100% 20KB/s remaining: 0 second

3.2.1 Edit advanced program (video)

Eyecatchmedia Co. Ltd

5nd Floor, C Building, Fuzhen Industrial Park, Changfeng Road,
Changzhen Viliage, Gongming Street, Guangming New District, Shenzhen, China

email: kris.lee0331@gmail.com skype: kris.lee0331 whatsapp: +86 18727113956

Terminal ControlMediaProgramsCheck TaskLogGPS TaskUserServices

20170510Last Login: 2017-05-27 10:38:24Logout

Program List

+ Add simple program+ Add advanced program

Type: All

Name	Type	Width	Height	Size	Action
MuDonald's	Simple	192	64	0.161MB	Edit Copy Create Task quickly Download Delete Terminal Play Log
5678	Advanced	192	64	2.075MB	Edit Copy Create Task quickly Download Delete Terminal Play Log
789	Advanced	192	64	2.075MB	Edit Copy Create Task quickly Download Delete Terminal Play Log
123	Advanced	192	64	2.075MB	Edit Copy Create Task quickly Download Delete Terminal Play Log
DHF	Advanced	192	128	2.075MB	Edit Copy Create Task quickly Download Delete Terminal Play Log
Jonas	Advanced	192	64	2.075MB	Edit Copy Create Task quickly Download Delete Terminal Play Log
DHSGD	Advanced	192	64	2.075MB	Edit Copy Create Task quickly Download Delete Terminal Play Log
M	Advanced	192	64	0.161MB	Edit Copy Create Task quickly Download Delete Terminal Play Log
9999	Simple	192	64	2.075MB	Edit Copy Create Task quickly Download Delete Terminal Play Log
567	Advanced	192	64	2.075MB	Edit Copy Create Task quickly Download Delete Terminal Play Log

Eyecatchmedia Co. Ltd

5nd Floor, C Building, Fuzhen Industrial Park, Changfeng Road,
Changzhen Villiage, Gongming Street, Guangming New District, Shenzhen, China

email: kris.lee0331@gmail.com skype: kris.lee0331 whatsapp: +86 18727113956

3.2.2 The first step click on the video, the second step click New layer, the third step selected video, the fourth step to the editing area, the fifth fill click to save.

- Media Group:** A sidebar on the left with buttons for Image, Video, Audio, Analog clock, Digital clock, Countdown, and Single line text. The 'Video' button is highlighted.
- TimePanel:** A central area with a timeline and a 'Scale unit: 90s' dropdown. It contains a '+New layer' button and a 'Fill' button.
- Program properties:** A panel on the right showing 'Program properties' and 'Info of chosen item'. The 'Info of chosen item' section shows 'Name: Pako mē e mirē pē', 'Class: Video', 'Width: 384', 'Height: 128', 'Begin at: 00:04:30', and 'Continue: 00:00:20'.

3.2.3 Open the programs, select the saved video, click Create Tasks quickly

- Program List:** A table with columns: Name, Type, Width, Height, Size, and Action.

Name	Type	Width	Height	Size	Action
qwe	Advanced	384	128	2.075MB	Edit Copy Create Task quickly Download Delete Terminal Play Log
11111	Simple	192	64	0.123MB	Edit Copy Create Task quickly Download Delete Terminal Play Log

Eyecatchmedia Co. Ltd

5nd Floor, C Building,Fuzhen Industrial Park,Changfeng Road,
Changzhen Viliage,Gongming Street,Guangming New District, Shenzhen, China

email: kris.lee0331@gmail.com skype: kris.lee0331 whatsapp: +86 18727113956

3.2.4 The first step click on Terminal Control, the second step selected Y10, the third step click Programs Task, the fourth step click the send button

Terminal Control

Terminal List

Online	Id	Alias	Group	Net type	Last offline	Width	Height	Brightness	Volume	Screen status	Sensor	Current playing program
<input checked="" type="checkbox"/>	y10-b16-00250	noname	已入库	WiFi	2017-06-01 13:01:18	384	128	64	12	on		HDGH

Programs Task

Submit Task

Execute task at time

allow deferring

Send

Name	Date created	Cr
qwe_Task	2017-06-01 15:19:01	20

3.2.5 Wait until the state displays 100% of the time, the display will play the video program

Check Task

Check List Auto refresh

Date created	Terminal id	Alias	Task name	Execute task at time	Submit by	Checked by	State
2017-06-01 15:33:48	y10-b16-00250	noname	qwe_Task		20170510		Success Downloaded qwe 100% 0KB/s remaining: 0 second
2017-06-01 15:19:11	y10-b16-00250	noname	qwe_Task		20170510		Success Downloaded qwe 100% 62KB/s remaining: 0 second
2017-06-01 14:50:55	y10-b16-00250	noname	11111_Task		20170510		Success Downloaded 11111 100% 20KB/s remaining: 0 second
2017-06-01 13:16:59	y10-b16-00250	noname	HDGH_Task		20170510		Success Downloaded HDGH 100% 174KB/s remaining: 0 second

Eyecatchmedia Co. Ltd

5nd Floor, C Building, Fuzhen Industrial Park, Changfeng Road,
Changzhen Viliage, Gongming Street, Guangming New District, Shenzhen, China

email: kris.lee0331@gmail.com skype: kris.lee0331 whatsapp: +86 18727113956

4 Case sharing

Sharing many case pictures about our Taxi Top LED Display

